ITAALY®

Touching hearts, changing lives

# A REVOLUTIONARY DESIGN

*Unlock the Possibilities*

*2024-25*

# THE INGENUITY OF AESTHETIC EXCELLENCE.

MADE IN INDIA

Itaaly reacts to the modalities of a changing market by reworking fashions and new trends, while remaining faithful to it essential and elegant identity.

# INSPIRED BY HISTORY

The future of clean design because it holds in itself
the essence of art and its style is a synthesis of beauty and luxury!
Equivalent to Roman architecture.

Itaaly comes in beautiful plus subtle monotone shades and is creative design.
Furthermore, they are decorated with creative space for that extra element
of fascination.

# EXPRESSING AUTHENTICITY AND PERSONAL LUXURY CHOICES.

Incorporated with colossal styles, soft looks, man-made creativity, and timeless material made after thought-provoking design Itaaly are an innovative collection in line with the latest design trends.

# CABINET
## HANDLES

MIX TO MATCH
*your vision*

CRAFTED
FOR YOUR
NEEDS

ITALY®
Touching hearts, changing lives

**Finish :** *Black-PVD GOLD, SS-PVD RG, RG-PVD RG*

## SIMONA KBT

| SIZE | 128mm | 320mm | 512mm | 672mm |
|---|---|---|---|---|
| PACKING (PCS) | 6 | 6 | 6 | 6 |

# DISCOVER THE FUTURE OF INNOVATION

ITALY®
Touching hearts, changing lives

**FINIX**

***Finish :*** *Black-PVD RG, SS-PVD RG, Chocolate-PVD RG, Gold- PVD Gold*

| SIZE | 128mm | 288mm | 448mm | 672mm |
|---|---|---|---|---|
| PACKING (PCS) | 6 | 6 | 6 | 6 |

A COLLEC
TION
OF CRAFTED
MASTERY

ITALY®
Touching hearts, changing lives

***Finish :*** *Black-PVD GOLD, SS-PVD RG, RG-PVD RG*

## COVE

| SIZE | 128mm/8" | 256mm/12" | 384mm/18" | 512mm/24" | 736mm/36" |
|---|---|---|---|---|---|
| PACKING (PCS) | 6 | 6 | 6 | 6 | 6 |

# DISCOVER THE FUTURE OF INNOVATION

ITAALY®
Touching hearts, changing lives

**STELLA**

***Finish :*** *Black-PVD Gold, SS-PVD RG, RG-PVD RG, Gold- PVD Gold*

| SIZE | 128mm | 288mm | 448mm | 512mm | 704mm |
|---|---|---|---|---|---|
| PACKING (PCS) | 6 | 6 | 6 | 6 | 6 |

A COLLEC
TION
OF CRAFTED
MASTERY

ITALY®
Touching hearts, changing lives

**Finish :** *Black-PVD GOLD, SS-PVD RG, RG-PVD RG*

## PARKER KBT

| SIZE | 128mm | 192mm | 320mm | 448mm | 608mm |
|---|---|---|---|---|---|
| PACKING (PCS) | 6 | 6 | 6 | 6 | 6 |

# DISCOVER THE FUTURE OF INNOVATION

ITAALY®
Touching hearts, changing lives

**FOGG KBT**

***Finish :*** *Black-PVD Gold, SS-PVD RG, RG-PVD RG*

| SIZE | 128mm | 192mm | 320mm | 416mm | 704mm |
|---|---|---|---|---|---|
| PACKING (PCS) | 6 | 6 | 6 | 6 | 6 |

YOUR GUIDE TO TIMELESS QUALITY

ITALY®
Touching hearts, changing lives

# BELLA

***Finish :*** *Black, SS, Rose Gold*

| SIZE | 96mm 4" | 160mm 8" | 288mm 12" | 448mm 18" | 672mm 28" |
|---|---|---|---|---|---|
| PACKING (PCS) | 24 | 12 | 12 | 12 | 10 |

# EXPLORE THE ART OF CRAFTS MANSHIP

ITAALY®
Touching hearts, changing lives

**LEMON KBT**

***Finish :*** *Black , SS ,Rose Gold*

| SIZE | 128mm | 288mm | 448mm | 704mm |
|---|---|---|---|---|
| PACKING (PCS) | 10 | | | |

# INNOVATIVE PRODUCTS INSPIRED CHOICE

ITALY®
Touching hearts, changing lives

## TRILOCK

***Finish :*** *Black-PVD Gold, SS-PVD RG, RG-PVD RG*

| | | | | |
|---|---|---|---|---|
| **SIZE** | 160mm | 288mm | 448mm | 672mm |
| **PACKING** | 10 PCS | | | |

# EXPLORE THE ART OF CRAFTS MANSHIP

ITAALY®
Touching hearts, changing lives

**JKH -44**

***Finish :*** *Met Black-Gold, SS Brush-black, Rose Gold-Black*

| SIZE | 96mm | 160mm | 224mm | 288mm | 448mm | 576mm | 896mm | 1184mm |
|---|---|---|---|---|---|---|---|---|
| PACKING (PCS) | 30 | 15 | 15 | 15 | 15 | 15 | 8 | 8 |

# CURATED FOR PERFECTION

ITALY®
Touching hearts, changing lives

***Finish :*** *Met Black, SS Brush, Rose Gold*

**JKH - 74**

| SIZE | 160mm | 224mm | 288mm | 448mm | 576mm | 896mm | 1184mm |
|---|---|---|---|---|---|---|---|
| PACKING (PCS) | 15 | 15 | 15 | 15 | 15 | 8 | 8 |

# ESSENCE OF MODERN LIVING

ITALY®
Touching hearts, changing lives

***Finish :*** *Met Black, SS Brush, Rose Gold*

**JKH - 72**

| SIZE | 160mm | 224mm | 288mm | 448mm | 576mm | 896mm | 1184mm |
|---|---|---|---|---|---|---|---|
| PACKING (PCS) | 10 | 10 | 10 | 10 | 10 | 6 | 6 |

# DESIGNS THAT DEFINE YOUR STYLE

ITALY®
Touching hearts, changing lives

***Finish :*** *Met Black-Pvd Gold, SS Brush-Pvd RG, RG-Pvd RG*

**JKH - 71**

| SIZE | 160mm | 224mm | 288mm | 448mm | 576mm | 896mm | 1184mm |
|---|---|---|---|---|---|---|---|
| PACKING (PCS) | 10 | 10 | 10 | 10 | 10 | 6 | 6 |

# INNOVATION AT YOUR FINGERTIPS

ITALY®
Touching hearts, changing lives

**JKH - 70**

***Finish :*** *Met Black, SS Brush, Rose Gold*

| SIZE | 160mm | 224mm | 288mm | 448mm | 576mm | 896mm | 1184mm |
|---|---|---|---|---|---|---|---|
| PACKING (PCS) | 10 | 10 | 10 | 10 | 10 | 6 | 6 |

CRAFTED
FOR YOUR
NEEDS

ITALY®
Touching hearts, changing lives

***Finish :*** *Met Black, SS Brush, Rose Gold*

**JKH - 69**

| SIZE | 160mm | 224mm | 288mm | 448mm | 576mm | 896mm | 1184mm |
|---|---|---|---|---|---|---|---|
| PACKING (PCS) | 10 | 10 | 10 | 10 | 10 | 6 | 6 |

# UNVEILING THE BEST IN CLASS

ITALY®
Touching hearts, changing lives

**JKH - 68**

***Finish :*** *Black-Pvd Gold, Black-Pvd Rose Gold*

| SIZE | 160mm | 224mm | 288mm | 448mm | 576mm | 896mm | 1184mm |
|---|---|---|---|---|---|---|---|
| PACKING (PCS) | 6 | 6 | 6 | 6 | 6 | 6 | 6 |

YOUR
HARDWARE
HAVEN

ITALY®
Touching hearts, changing lives

***Finish :*** *Black-Gold, RG-Black, SS Brush-RG, Gold-RG*

**JKH - 61**

| SIZE | 96mm | 160mm | 224mm | 288mm | 448mm | 576mm | 896mm | 1184mm |
|---|---|---|---|---|---|---|---|---|
| PACKING (PCS) | 24 | 12 | 12 | 12 | 12 | 12 | 6 | 6 |

WHERE QUALITY MEETS DESIGN

ITALY®
Touching hearts, changing lives

***Finish :*** *Met Black-Gold, SS Brush-RG, Rose Gold-Black*

**JKH - 59**

| SIZE | 96mm 4" | 160mm 8" | 288mm 12" | 448mm 18" | 576mm 24" | 896mm 36" | 1184mm 48" |
|---|---|---|---|---|---|---|---|
| PACKING (PCS) | 24 | 12 | 12 | 12 | 12 | 6 | 6 |

# DISCOVER THE FUTURE OF INNOVATION

ITAALY®
Touching hearts, changing lives

**JKH - 58**

***Finish :*** *Black-PVD RG, Black-PVD Gold, SS-PVD RG*

| SIZE | 160mm | 224mm | 288mm | 448mm | 576mm | 896mm | 1184mm |
|---|---|---|---|---|---|---|---|
| PACKING (PCS) | 6 | 6 | 6 | 6 | 6 | 6 | 6 |

A COLLEC
TION
OF CRAFTED
MASTERY

ITALY®
Touching hearts, changing lives

***Finish :*** *Black- PVD GOLD, SS- PVD RG, RG- PVD RG, Gold- PVD Gold*

## COLT

| SIZE | 128mm/8" | 288mm/15" | 448mm/25" | 672mm/36" |
|---|---|---|---|---|
| PACKING (PCS) | 6 | 6 | 6 | 6 |

# YOUR GUIDE TO EXCEP TIONAL DESIGN

ITAALY®
Touching hearts, changing lives

**JKH - 50**

***Finish :*** *Rose Gold, Matt Black, SS Brush, Gold*

| SIZE | 96mm | 160mm | 224mm | 288mm | 448mm | 576mm | 896mm | 1184mm |
|---|---|---|---|---|---|---|---|---|
| PACKING (PCS) | 24 | 12 | 12 | 12 | 12 | 12 | 6 | 6 |

# A COLLECTION OF CRAFTED MASTERY

ITALY®
Touching hearts, changing lives

***Finish :*** *Rose Gold, Matt Black, SS Brush*

**JKH - 49**

| SIZE | 96mm | 160mm | 224mm | 288mm | 448mm | 576mm | 896mm | 1184mm |
|---|---|---|---|---|---|---|---|---|
| PACKING (PCS) | 24 | 12 | 12 | 12 | 12 | 12 | 6 | 6 |

# THE ART OF CHOOSING RIGHT

ITAALY®
Touching hearts, changing lives

**JKH - 02**

***Finish :*** *Rose Gold, Matt Black, SS Brush, Gold*

| SIZE | 96mm | 160mm | 224mm | 288mm | 448mm | 576mm | 896mm | 1184mm |
|---|---|---|---|---|---|---|---|---|
| PACKING (PCS) | 30 | 15 | 15 | 15 | 15 | 15 | 8 | 8 |

# ELEGANCE IN EVERY CHOICE

ITALY®
Touching hearts, changing lives

***Finish :*** *Rose Gold, Matt Black, SS Brush, Gold*

**JKH - 03**

| SIZE | 96mm | 160mm | 224mm | 288mm | 448mm | 576mm | 896mm | 1184mm |
|---|---|---|---|---|---|---|---|---|
| PACKING (PCS) | 30 | 15 | 15 | 15 | 15 | 15 | 8 | 8 |

# CRAFTING A BETTER TOMORROW

ITALY®
Touching hearts, changing lives

**JKH - 04**

***Finish :*** *Rose Gold, Matt Black, SS Brush, Gold*

| SIZE | 96mm | 160mm | 224mm | 288mm | 448mm | 576mm | 896mm | 1184mm |
|---|---|---|---|---|---|---|---|---|
| PACKING (PCS) | 30 | 15 | 15 | 15 | 15 | 15 | 8 | 8 |

# ELEVATE YOUR EVERYDAY ESSENTIALS

ITAALY®
Touching hearts, changing lives

***Finish :*** *Rose Gold, Matt Black, SS Brush, Gold*

**JKH - 08**

| SIZE | 96mm | 160mm | 224mm | 288mm | 448mm | 576mm | 896mm | 1184mm |
|---|---|---|---|---|---|---|---|---|
| PACKING (PCS) | 30 | 15 | 15 | 15 | 15 | 15 | 8 | 8 |

# EXPLORE THE ART OF CRAFTS MANSHIP

ITAALY®
Touching hearts, changing lives

**JKH - 09**

***Finish :*** *Rose Gold, Matt Black, SS Brush, Gold*

| SIZE | 96mm | 160mm | 224mm | 288mm | 448mm | 576mm | 896mm | 1184mm |
|---|---|---|---|---|---|---|---|---|
| PACKING (PCS) | 24 | 12 | 12 | 12 | 12 | 12 | 6 | 6 |

# ELEVATE YOUR EVERYDAY ESSENTIALS

ITALY®
Touching hearts, changing lives

***Finish :*** *Rose Gold, Matt Black, SS Brush, Gold*

**JKH - 11**

| SIZE | 96mm | 160mm | 224mm | 288mm | 448mm | 576mm | 896mm | 1184mm |
|---|---|---|---|---|---|---|---|---|
| PACKING (PCS) | 30 | 15 | 15 | 15 | 15 | 15 | 8 | 8 |

# YOUR SOURCE FOR EXCELLENCE

ITALY®
Touching hearts, changing lives

**JKH - 13**

***Finish :*** *Rose Gold, Matt Black, SS Brush, Gold*

| SIZE | 96mm | 160mm | 224mm | 288mm | 448mm | 576mm | 896mm | 1184mm |
|---|---|---|---|---|---|---|---|---|
| PACKING (PCS) | 24 | 12 | 12 | 12 | 12 | 12 | 6 | 6 |

# WORLD OF STYLE AND FUNCTION

ITALY®
Touching hearts, changing lives

**JKH - 18**

***Finish :*** *Rose Gold, Matt Black, SS Brush, Gold*

| SIZE | 96mm | 160mm | 224mm | 288mm | 448mm | 576mm | 896mm | 1184mm |
|---|---|---|---|---|---|---|---|---|
| PACKING (PCS) | 24 | 12 | 12 | 12 | 12 | 12 | 6 | 6 |

WHERE
INNOVATION
BEGINS

ITALY®
Touching hearts, changing lives

***Finish :*** *Rose Gold, Matt Black, SS Brush, Gold*

**JKH - 19**

| SIZE | 96mm | 160mm | 224mm | 288mm | 448mm | 576mm | 896mm | 1184mm |
|---|---|---|---|---|---|---|---|---|
| PACKING (PCS) | 30 | 15 | 15 | 15 | 15 | 15 | 8 | 8 |

WHERE STYLE MEETS FUNCTIO NALITY

ITALY®
Touching hearts, changing lives

***Finish :*** *Rose Gold, Matt Black, SS Brush, Gold*

**JKH - 21**

| SIZE | 96mm | 160mm | 224mm | 288mm | 448mm | 576mm | 896mm | 1184mm |
|---|---|---|---|---|---|---|---|---|
| PACKING (PCS) | 30 | 15 | 15 | 15 | 15 | 15 | 8 | 8 |

# BUILT FOR LIFE DESIGNED FOR YOU

ITAALY®
Touching hearts, changing lives

**JKH - 24**

***Finish :*** *Rose Gold, Matt Black, SS Brush, Gold*

| SIZE | 160mm | 224mm | 288mm | 448mm | 576mm | 896mm | 1184mm |
|---|---|---|---|---|---|---|---|
| PACKING (PCS) | 12 | 12 | 12 | 12 | 12 | 6 | 6 |

WHERE STYLE MEETS FUNCTIO NALITY

ITALY®
Touching hearts, changing lives

***Finish :*** *Rose Gold, Matt Black, SS Brush, Gold*

**JKH - 25**

| SIZE | 96mm | 160mm | 224mm | 288mm | 448mm | 576mm | 896mm | 1184mm |
|---|---|---|---|---|---|---|---|---|
| PACKING (PCS) | 24 | 12 | 12 | 12 | 12 | 12 | 6 | 6 |

# INNOVATION IN EVERY CHOICE

ITALY®
Touching hearts, changing lives

**Finish :** *Rose Gold, Matt Black, SS Brush, Gold*

**JKH - 26**

| SIZE | 96mm | 160mm | 224mm | 288mm | 448mm | 576mm | 896mm | 1184mm |
|---|---|---|---|---|---|---|---|---|
| PACKING (PCS) | 24 | 12 | 12 | 12 | 12 | 12 | 6 | 6 |

WHERE
FORM
MEETS
FUNCTION

ITALY®
Touching hearts, changing lives

***Finish :*** *Rose Gold, Matt Black, SS Brush, Gold*

**JKH - 28**

| SIZE | 96mm | 160mm | 224mm | 288mm | 448mm | 576mm | 896mm | 1184mm |
|---|---|---|---|---|---|---|---|---|
| PACKING (PCS) | 20 | 10 | 10 | 10 | 10 | 10 | 6 | 6 |

# DESIGNING THE FUTURE TODAY

ITAALY®
Touching hearts, changing lives

**JKH - 29**

***Finish :*** *Rose Gold, Matt Black, SS Brush, Gold*

| SIZE | 96mm | 160mm | 224mm | 288mm | 448mm | 576mm | 896mm | 1184mm |
|---|---|---|---|---|---|---|---|---|
| PACKING (PCS) | 20 | 10 | 10 | 10 | 10 | 10 | 6 | 6 |

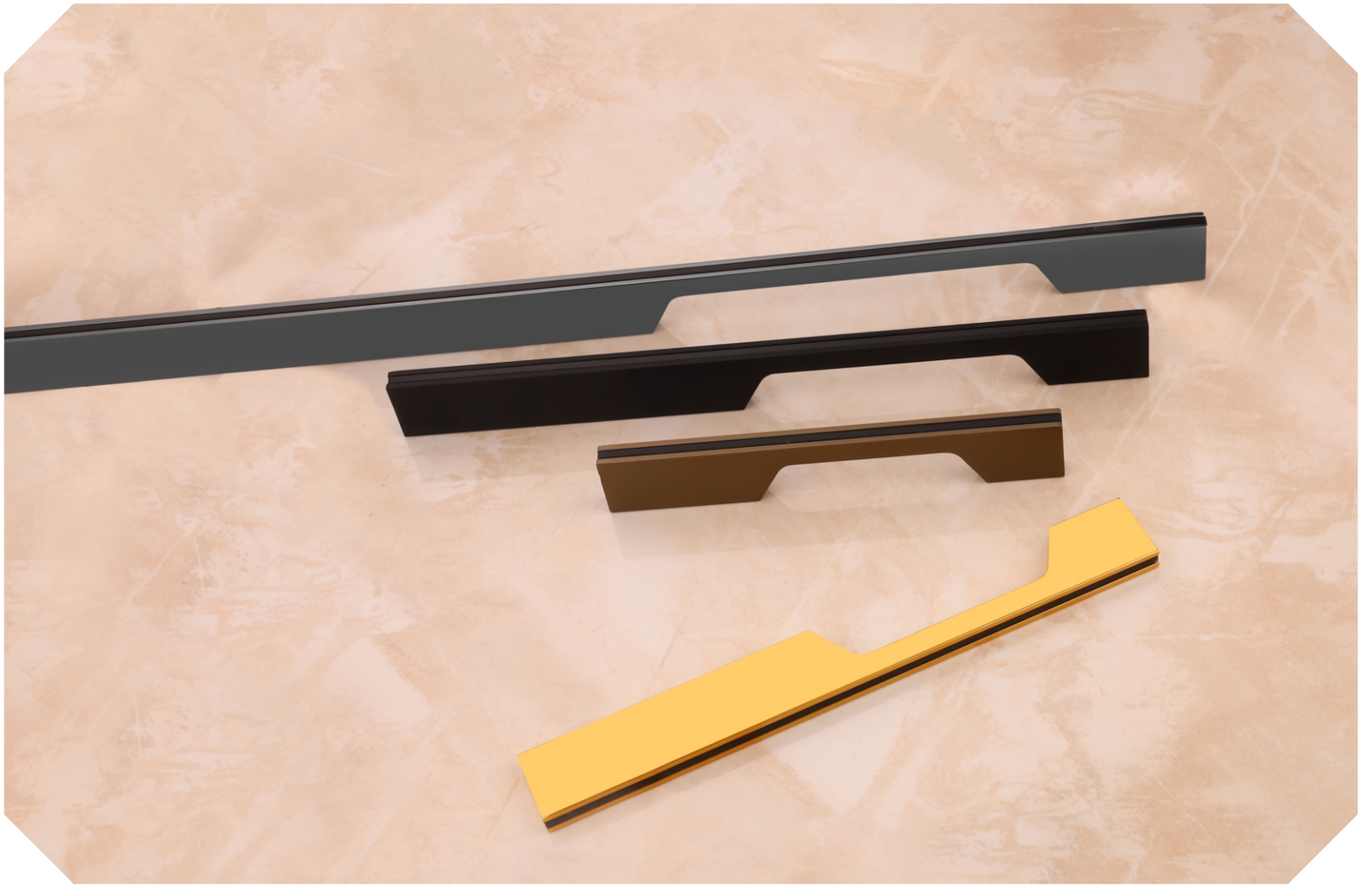

CRAFTED
FOR YOUR
WORLD

ITALY®
Touching hearts, changing lives

***Finish :*** *Rose Gold, Matt Black, SS Brush, Gold*

**JKH - 30**

| SIZE | 96mm | 160mm | 224mm | 288mm | 448mm | 576mm | 896mm | 1184mm |
|---|---|---|---|---|---|---|---|---|
| PACKING (PCS) | 24 | 12 | 12 | 12 | 12 | 12 | 6 | 6 |

# INNOVATIVE BY DESIGN

ITALY®
Touching hearts, changing lives

**JKH - 38**

***Finish :*** *Rose Gold, Matt Black, SS Brush, Gold*

| SIZE | 160mm | 224mm | 288mm | 448mm | 576mm | 896mm | 1184mm |
|---|---|---|---|---|---|---|---|
| PACKING (PCS) | 15 | 15 | 15 | 15 | 15 | 8 | 8 |

# A JOURNEY THROUGH DESIGN EXCELLENCE

ITALY®
Touching hearts, changing lives

***Finish :*** *Rose Gold, Matt Black, SS Brush, Gold*

**JKH - 39**

| SIZE | 96mm | 160mm | 224mm | 288mm | 448mm | 576mm | 896mm | 1184mm |
|---|---|---|---|---|---|---|---|---|
| PACKING (PCS) | 24 | 12 | 12 | 12 | 12 | 12 | 6 | 6 |

# INNOVATION AT EVERY TURN

ITAALY®
Touching hearts, changing lives

***Finish :*** *Rose Gold, Matt Black, SS Brush, Gold*

**JKH - 40**

| SIZE | 160mm | 224mm | 288mm | 448mm | 576mm | 896mm | 1184mm |
|---|---|---|---|---|---|---|---|
| PACKING (PCS) | 15 | 15 | 15 | 15 | 15 | 8 | 8 |

YOUR
STYLE
OUR
CRAFT

ITALY®
Touching hearts, changing lives

***Finish :*** *Rose Gold, Matt Black, SS Brush, Gold*

**JKH - 42**

| SIZE | 160mm | 224mm | 288mm | 448mm | 576mm | 896mm | 1184mm |
|---|---|---|---|---|---|---|---|
| PACKING (PCS) | 15 | 15 | 15 | 15 | 15 | 8 | 8 |

# COUNCIL

Crafted for the
*Modern World*

# INNOVATIVE BY DESIGN

ITAALY®
Touching hearts, changing lives

***Finish :*** *Rose Gold, Matt Black, SS Brush, Gold*

**JKH - 32**

| SIZE | 2" | 4" | 8" | 10" | 12" | 18" | 24" | 36" | 48" |
|---|---|---|---|---|---|---|---|---|---|
| PACKING (PCS) | 60 | 40 | 20 | 20 | 20 | 20 | 20 | 8 | 8 |

# YOUR ULTIMATE PRODUCT GUIDE

ITALY®
Touching hearts, changing lives

***Finish :*** *Rose Gold, Matt Black, SS Brush, Gold*

**JKH -33**

| SIZE | 4" | 8" | 12" | 18" | 24" | 36" | 48" |
|---|---|---|---|---|---|---|---|
| PACKING (PCS) | 40 | 20 | 20 | 20 | 20 | 8 | 8 |

# YOUR SOURCE FOR EXCELLENCE

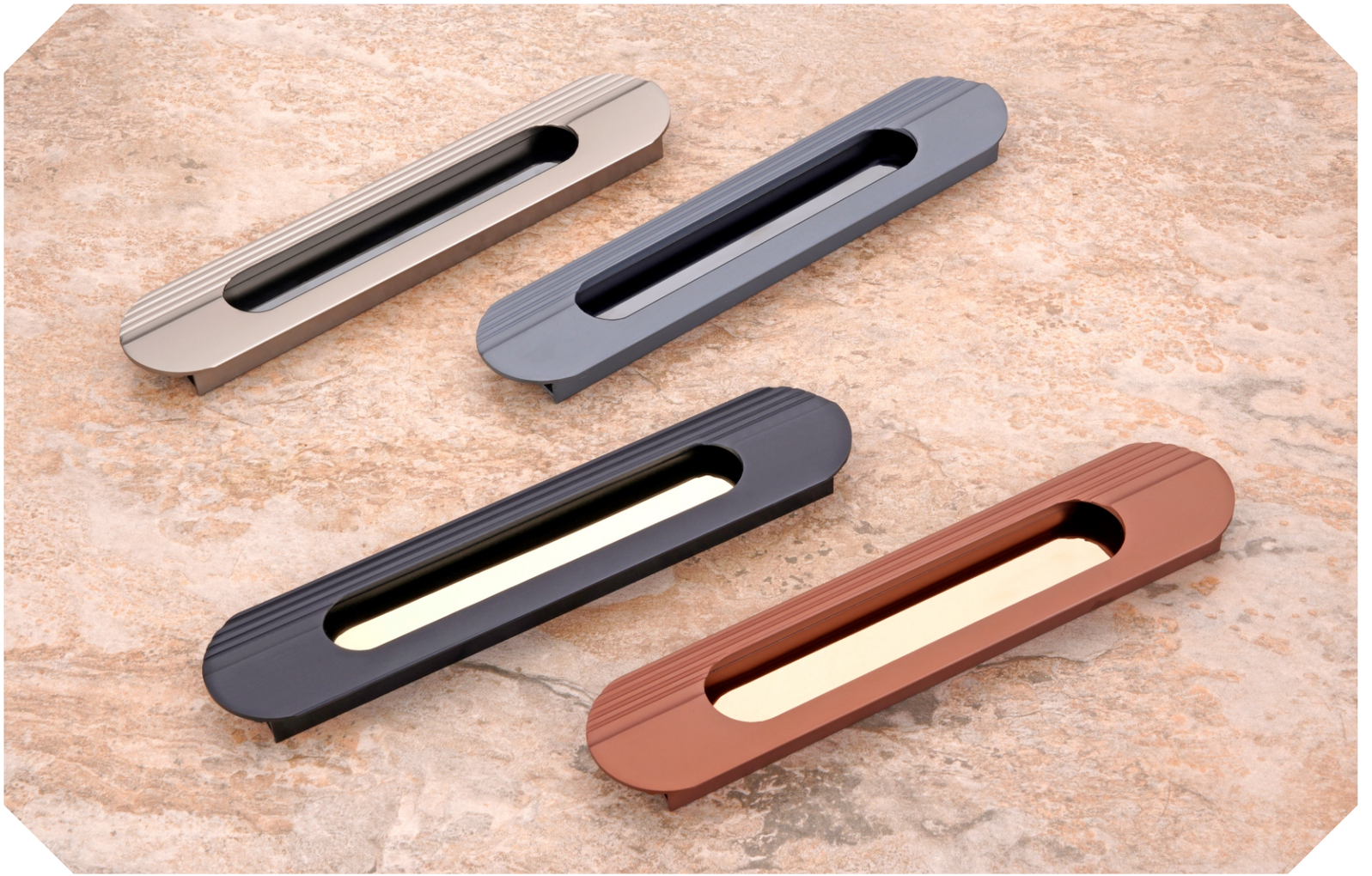

ITALY®
Touching hearts, changing lives

**Finish :** Met Black, SS Brush, Rose Gold, Satin Gold

**JKH - 65**

| SIZE | 96mm 4" | 160mm 8" | 224mm 10" | 288mm 12" | 448mm 18" | 576mm 24" | 896mm 36" | 1184mm 48" |
|---|---|---|---|---|---|---|---|---|
| PACKING (PCS) | 20 | 10 | 10 | 10 | 10 | 10 | 10 | 10 |

# INSPIRATION FOR EVERY SPACE

ITALY®
Touching hearts, changing lives

**Finish :** Met Black, SS Brush, Rose Gold, Satin Gold

**JKH -66**

| SIZE | 96mm 4" | 160mm 8" | 224mm 10" | 288mm 12" | 448mm 18" | 576mm 24" | 896mm 36" | 1184mm 48" |
|---|---|---|---|---|---|---|---|---|
| PACKING (PCS) | 20 | 10 | 10 | 10 | 10 | 10 | 10 | 10 |

# WORLD OF STYLE AND FUNCTION

ITAALY®
Touching hearts, changing lives

**JKH - 76**

***Finish :*** *Rose Gold, Matt Black, SS Brush, Gold*

| SIZE | 96mm 4" | 160mm 8" | 224mm 10" | 288mm 12" | 448mm 18" | 576mm 24" | 896mm 36" | 1184mm 48" |
|---|---|---|---|---|---|---|---|---|
| PACKING (PCS) | 20 | 10 | 10 | 10 | 10 | 10 | 10 | 10 |

QUALITY
HARDWARE
QUALITY LIFE

ITALY®
Touching hearts, changing lives

**Finish :** Met Black, SS Brush, Rose Gold, Satin Gold

**JKH - 67**

| SIZE | 96mm 4" | 160mm 8" | 224mm 10" | 288mm 12" | 448mm 18" | 576mm 24" | 896mm 36" | 1184mm 48" |
|---|---|---|---|---|---|---|---|---|
| PACKING (PCS) | 20 | 10 | 10 | 10 | 10 | 10 | 10 | 10 |

# INNOVATION IN EVERY PAGE

ITALY®
Touching hearts, changing lives

***Finish :*** *Matt Black, RoseGold, SS Brush*

**JKH - 37**

| SIZE | 96mm | 160mm | 224mm | 288mm | 448mm | 576mm | 896mm | 1184mm |
|---|---|---|---|---|---|---|---|---|
| PACKING (PCS) | 24 | 12 | 12 | 12 | 12 | 12 | 6 | 6 |

# YOUR GUIDE TO SUPERIOR PRODUCTS

ITALY®
Touching hearts, changing lives

***Finish :*** *Rose Gold, Matt Black, SS Brush, Gold*

**JKH - 46**

| SIZE | 4" | 8" | 12" | 18" | 24" | 36" | 48" |
|---|---|---|---|---|---|---|---|
| PACKING (PCS) | 40 | 20 | 20 | 20 | 20 | 8 | 8 |

# INNOVATION MADE SIMPLE

ITALY®
Touching hearts, changing lives

***Finish :*** *Rose Gold, Matt Black, SS Brush, Gold*

**JKH - 20**

| SIZE | 96mm | 160mm | 224mm | 288mm | 448mm | 576mm | 896mm | 1184mm |
|---|---|---|---|---|---|---|---|---|
| PACKING (PCS) | 24 | 12 | 12 | 12 | 12 | 12 | 6 | 6 |

# MAIN DOOR
# HANDLES

Elevate Your
*Everyday Experience*

# INNOVATION MADE SIMPLE

ITALY®
Touching hearts, changing lives

***Finish :*** *Black, Pvd Gold,Pvd Rose Gold,Brassantic*

**RAINBOW**

| | | | |
|---|---|---|---|
| **SIZE** | 6" | 8" | 12" |
| **PACKING** | 2 PCS | | |

WHERE
INNOVATION
BEGINS

ITALY®
Touching hearts, changing lives

**PIRAMID**

***Finish :*** *Black, Pvd Gold,Pvd Rose Gold,Brassantic*

| | | | |
|---|---|---|---|
| **SIZE** | **6"** | **8"** | **12"** |
| **PACKING** | **2 PCS** | | |

# BUILT FOR LIFE DESIGNED FOR YOU

ITALY®
Touching hearts, changing lives

**FOOTBALL**

***Finish :*** *Black, Pvd Gold,Pvd Rose Gold,Brassantic*

| | | | |
|---|---|---|---|
| **SIZE** | 6" | 8" | 12" |
| **PACKING** | 2 PCS | | |

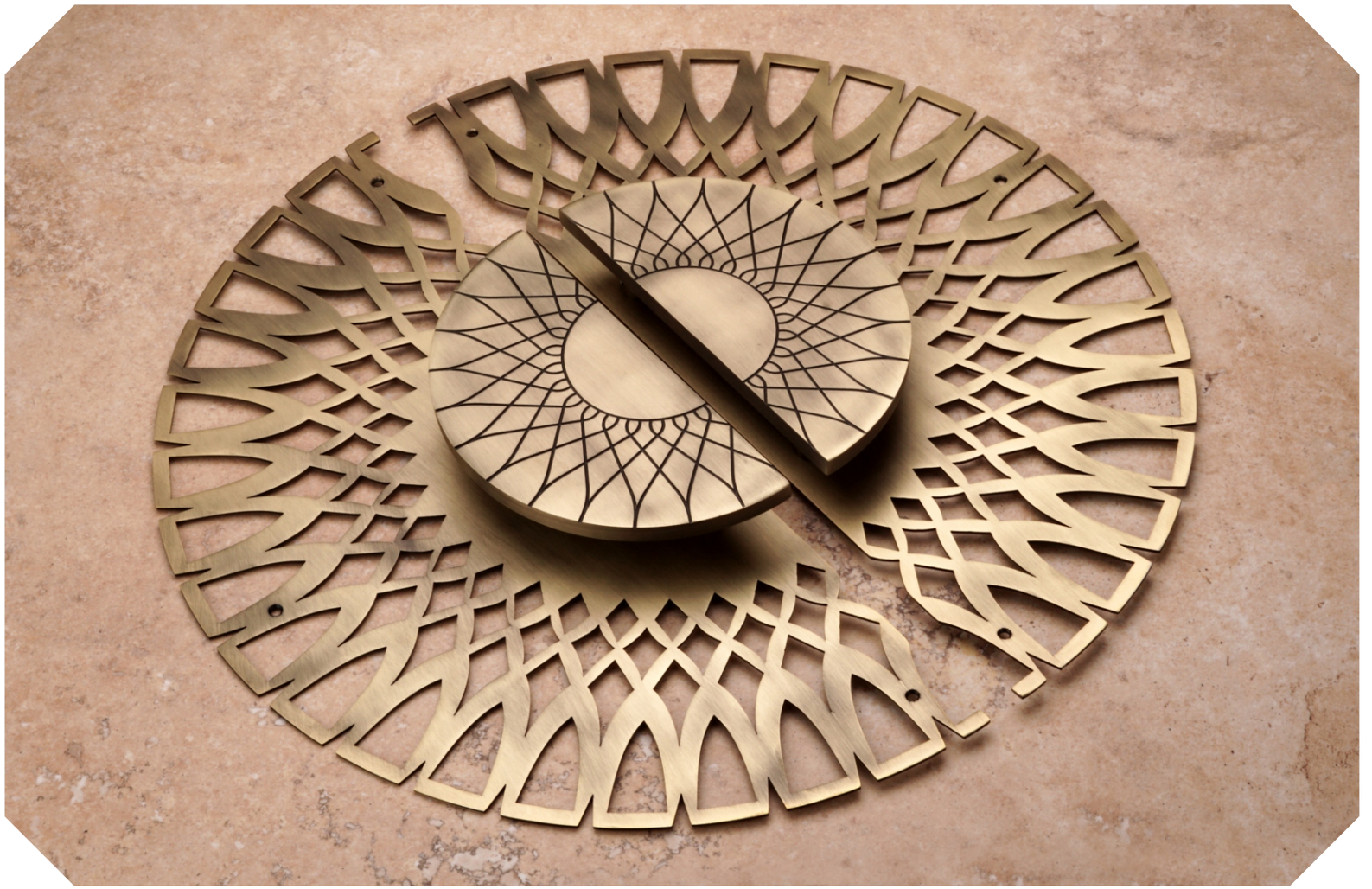

WHERE
STYLE
MEETS
FUNCTIO
NALITY

ITALY®
Touching hearts, changing lives

**MILO**

***Finish :*** *Brass Antic*

| | | | |
|---|---|---|---|
| **SIZE** | 12" | 18" | 24" |
| **PACKING** | 1 SET | | |

# INNOVATION IN EVERY CHOICE

ITALY®
Touching hearts, changing lives

**HAZEL**

***Finish :*** *Brass Antic*

| | | | |
|---|---|---|---|
| **SIZE** | 12" | 18" | 24" |
| **PACKING** | 1 SET | | |

# YOUR ESSENTIAL PRODUCT COLLECTION

ITALY®
Touching hearts, changing lives

## OLIVER

***Finish :*** *Brass Antic*

| | | | |
|---|---|---|---|
| **SIZE** | 12" | 18" | 24" |
| **PACKING** | 1 SET | | |

# CRAFTED FOR THE MODERN LIFESTYLE

ITALY®
Touching hearts, changing lives

**OSCAR**

***Finish :*** *Brass Antic*

| | | | |
|---|---|---|---|
| **SIZE** | 12" | 18" | 24" |
| **PACKING** | 1 SET | | |

THE
ART OF
SELECTION

ITALY®
Touching hearts, changing lives

***Finish :*** *Black- PVD Gold, Antic- PVD Gold, Rose Gold- PVD RG*

**RIVERA**

| | | | |
|---|---|---|---|
| **SIZE** | **300mm/18"** | **450mm/24"** | **700mm/36"** |
| **PACKING (PCS)** | **1 PCS** | | |

# CRAFTING A BETTER TOMORROW

ITALY®
Touching hearts, changing lives

**ERIC**

***Finish :*** *Black- PVD Gold, SS- PVD RG, Rose Gold- PVD RG, Gold- PVD Gold*

| | | | |
|---|---|---|---|
| **SIZE** | 300mm/18" | 450mm/24" | 700mm/36" |
| **PACKING (PCS)** | 1 PCS | | |

ELEGANCE
IN EVERY
CHOICE

ITALY®
Touching hearts, changing lives

***Finish :*** *Black-PVD Gold, SS-PVD RG, Rose Gold-PVD RG*

**EMMY**

| | | | |
|---|---|---|---|
| **SIZE** | 300mm/18" | 450mm/24" | 700mm/36" |
| **PACKING (PCS)** | 1 PCS | | |

# CRAFTING A BETTER TOMORROW

ITALY®
Touching hearts, changing lives

**WELLY**

***Finish :*** *Black- PVD Gold, SS- PVD RG, Rose Gold- PVD RG*

| | | | |
|---|---|---|---|
| **SIZE** | 300mm/18" | 450mm/24" | 600mm/36" |
| **PACKING (PCS)** | 1 PCS | | |

WHERE
FORM
MEETS
FUNCTION

ITALY®
Touching hearts, changing lives

***Finish :*** *Black-PVD Gold, SS-PVD RG, Rose Gold-PVD RG*

**PARKER**

| | | | |
|---|---|---|---|
| **SIZE** | 240mm/18" | 300mm/24" | 600mm/36" |
| **PACKING** | 1 PCS | | |

# DESIGNING THE FUTURE TODAY

ITALY®
Touching hearts, changing lives

**MOON**

***Finish :*** *Black-PVD Gold, SS-PVD RG, Rose Gold-PVD RG*

| | | | |
|---|---|---|---|
| **SIZE** | 200mm/18" | 300mm/24" | 600mm/36" |
| **PACKING** | 1 PCS | | |

CRAFTED
FOR YOUR
WORLD

ITALY®
Touching hearts, changing lives

**Finish :** *Black-PVD Gold, SS-PVD RG, Rose Gold-PVD RG*

**BLOSSIE**

| | | | |
|---|---|---|---|
| **SIZE** | 300mm/18" | 450mm/24" | 750mm/36" |
| **PACKING** | 1 PCS | | |

# INNOVATIVE BY DESIGN

ITAALY®
Touching hearts, changing lives

***Finish :*** *Black-PVD Gold, SS-PVD RG, Rose Gold-PVD RG*

**ALEXA**

| | | | |
|---|---|---|---|
| **SIZE** | 240mm/18" | 300mm/24" | 600mm/36" |
| **PACKING** | 1 PCS | | |

STYLE
PERFECTED

ITALY®
Touching hearts, changing lives

***Finish :*** *Black-PVD Gold, SS-PVD RG, Rose Gold-PVD RG*

**FOGG**

| | | | |
|---|---|---|---|
| **SIZE** | 240mm/18" | 300mm/24" | 600mm/36" |
| **PACKING** | 1 PCS | | |

# DESIGN THAT DARES TO BE DIFFERENT

ITALY®
Touching hearts, changing lives

**HEXA**

***Finish :*** *Black-PVD Gold, SS-PVD RG, Rose Gold-PVD RG*

| | | | |
|---|---|---|---|
| **SIZE** | 300mm | 450mm | 600mm |
| **PACKING** | 1 PCS | | |

INNOVATE
YOUR
SPACE

ITALY®
Touching hearts, changing lives

**PAUL**

***Finish :*** *Black-Pvd Gold , SS-Pvd RG , RG-Pvd RG*

| | |
|---|---|
| **SIZE** | 300mm/18" 450mm/24" 700mm/36" |
| **PACKING** | 1 PCS |

# CRAFTED FOR A BETTER LIFE

ITAALY®
Touching hearts, changing lives

**JKH-513**

***Finish :*** *Matt Black, SS Satin, Rose Gold, Gold*

| | | | | | |
|---|---|---|---|---|---|
| **SIZE** | 200mm | 300mm | 450mm | 600mm | 900mm |
| **PACKING** | 1 PCS | | | | |

THE
ART OF
SELECTION

ITALY®
Touching hearts, changing lives

***Finish :*** *Black-PVD Gold, SS-PVD RG, Rose Gold-PVD RG*

**SIMONA**

| | | | |
|---|---|---|---|
| **SIZE** | 240mm/18" | 300mm/24" | 600mm/36" |
| **PACKING** | 1 PCS | | |

INNOVATION
QUALITY
STYLE

ITALY®
Touching hearts, changing lives

**JKH 536**

***Finish :*** *Black-Pvd Gold , SS-Pvd Rose Gold, Rose Gold-Pvd RG*

| | | | |
|---|---|---|---|
| **SIZE** | 300mm | 450mm | 600mm |
| **PACKING** | 1 PCS | | |

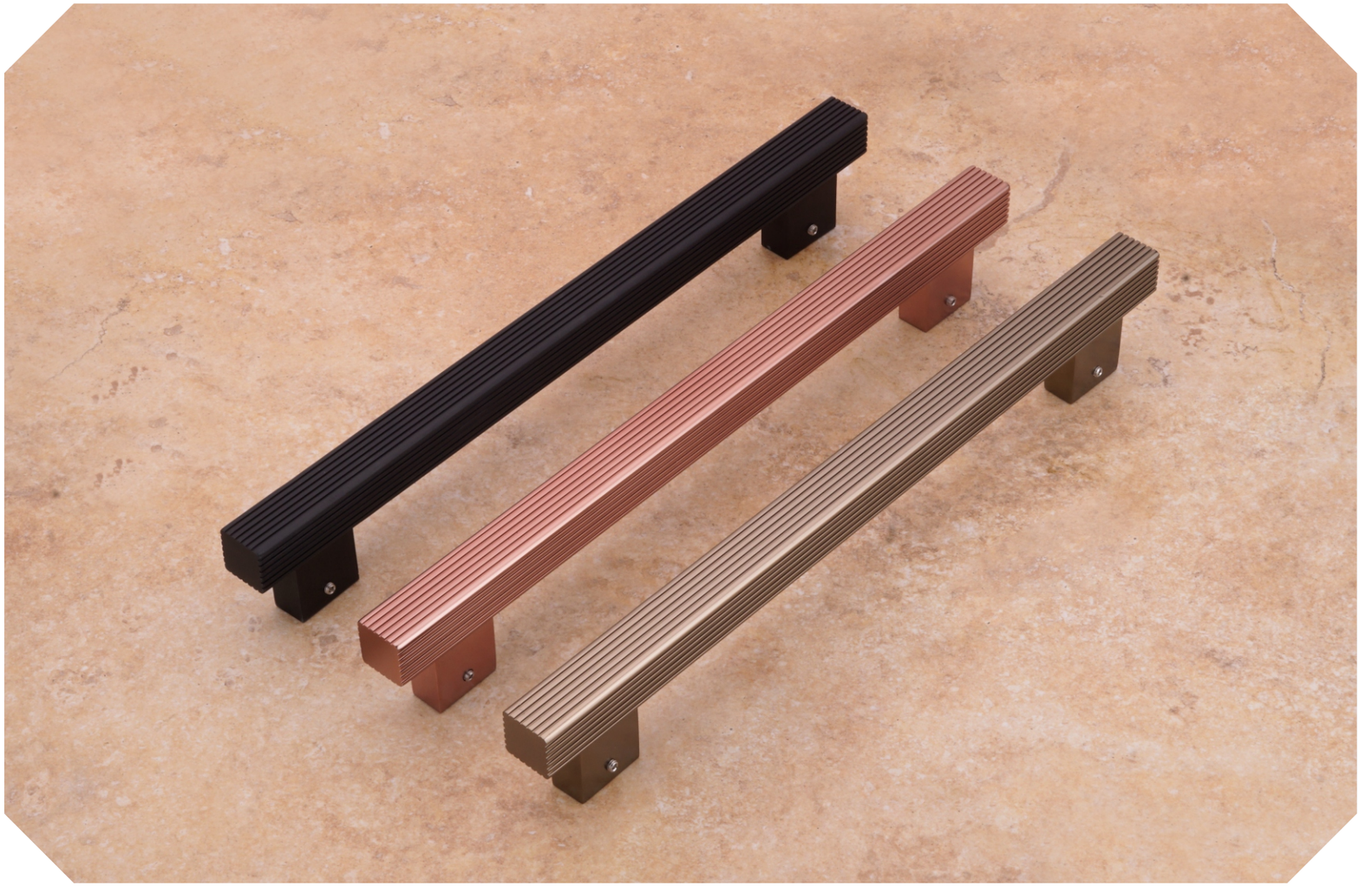

# YOUR ESSENTIAL PRODUCT GUIDE

ITALY®
Touching hearts, changing lives

**JKH 534**

***Finish :*** *Matt Black, SS Satin, Rose Gold, Gold*

| | | | | | |
|---|---|---|---|---|---|
| **SIZE** | 200mm | 300mm | 450mm | 600mm | 900mm |
| **PACKING** | 1 PCS | | | | |

WHERE
QUALITY
IS KING

ITAALY®
Touching hearts, changing lives

***Finish :*** *Black, SS Satin, Rose Gold, Gold*

**JKH - 540**

| | | | |
|---|---|---|---|
| **SIZE** | 300mm | 450mm | 600mm |
| **PACKING** | 1 PCS | | |

DESIGNS
THAT
TRANSFORM

ITALY®
Touching hearts, changing lives

***Finish :*** *Black, SS Satin, Rose Gold, Gold*

**JKH - 538**

| | | | |
|---|---|---|---|
| **SIZE** | 300mm | 450mm | 600mm |
| **PACKING** | 1 PCS | | |

# EXCEL LENCE IN EVERY STEP

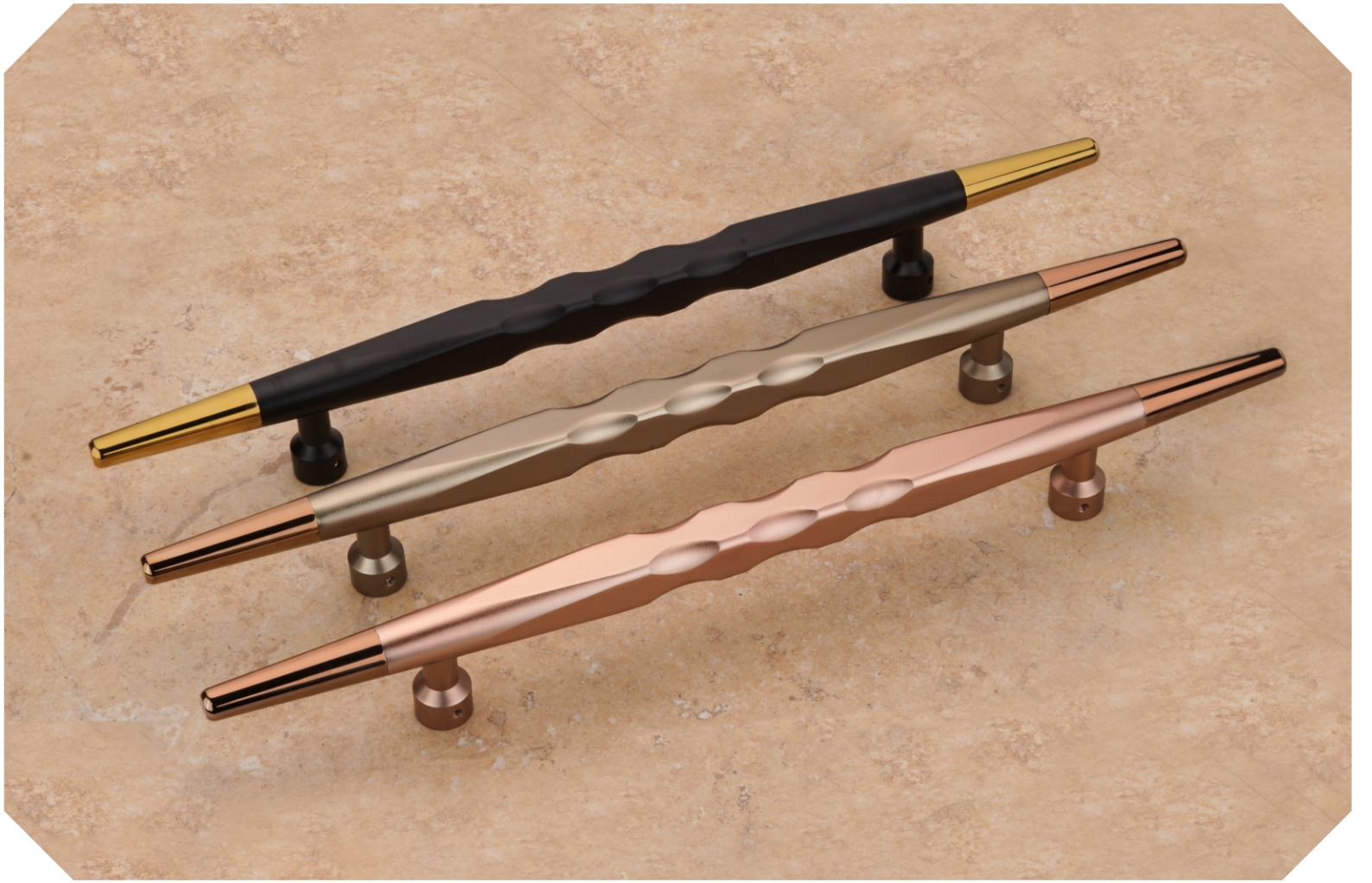

ITAALY®
Touching hearts, changing lives

**JKH 537**

***Finish :*** *Black-Pvd Gold , SS-Pvd Rose Gold, Rose Gold-Pvd RG*

| | | | |
|---|---|---|---|
| **SIZE** | 300 MM | 450 MM | 600 MM |
| **PACKING** | 1 PCS | | |

INNOVATE
EDUCATE
TRANS
FORM

ITALY®
Touching hearts, changing lives

***Finish :*** *Black-Pvd Gold , SS-Pvd Rose Gold, Rose Gold-Pvd RG*

**JKH 541**

| | | | |
|---|---|---|---|
| **SIZE** | 300 MM | 450 MM | 600 MM |
| **PACKING** | 1 PCS | | |

# EXCEL LENCE IN EVERY STEP

ITALY®
Touching hearts, changing lives

**LEMON**

***Finish :*** *Black, SS, Rose Gold*

| | | | |
|---|---|---|---|
| **SIZE** | 240mm/18" | 300mm/24" | 600mm/36" |
| **PACKING** | 1 PCS | | |

# THE ULTIMATE COLLECTION

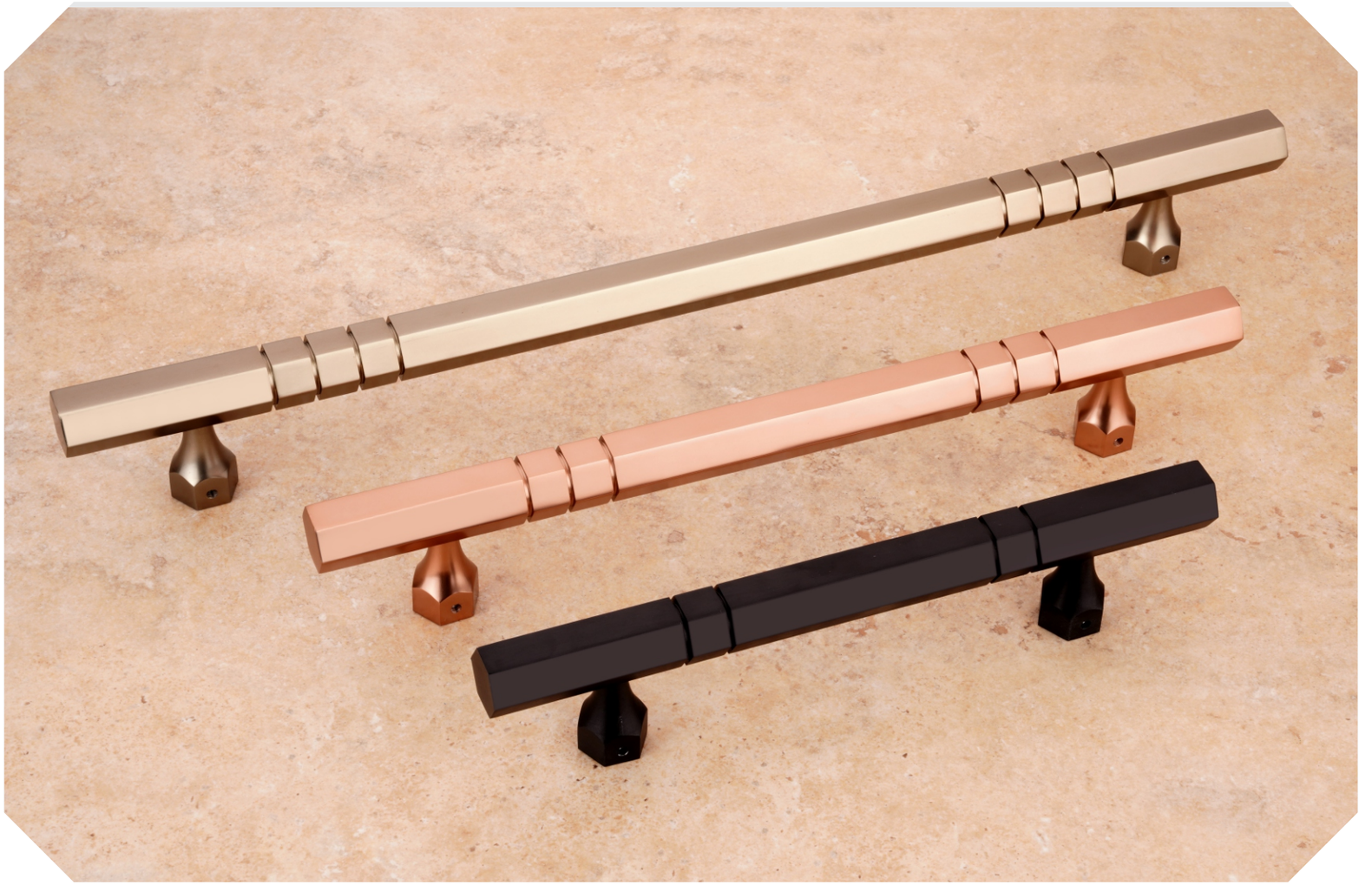

ITALY®
Touching hearts, changing lives

***Finish :*** *Matt Black, Rose Gold, SS Brush*

**JKH - 535**

| SIZE | 200mm | 300mm | 450mm | 600mm |
|---|---|---|---|---|
| PACKING (PCS) | 1 PCS | | | |

# DISCOVER A WORLD OF QUALITY

ITALY®
Touching hearts, changing lives

**JKH - 539**

***Finish :*** *Silk RG-PVD RG, Silk Black-PVD Gold, Silk SS-PVD RG, Silk Gold-PVD Gold*

| SIZE | 300mm | 450mm | 600mm |
|---|---|---|---|
| PACKING (PCS) | 1 PCS | | |

ELEGANCE
IN EVERY
CHOICE

ITALY®
Touching hearts, changing lives

***Finish :*** *Black-Gold, Black-CP, Rose Gold-RG*

**JKH - 501**

| SIZE | 200mm | 300mm | 450mm | 600mm |
|---|---|---|---|---|
| PACKING (PCS) | 1 PCS | | | |

# CRAFTING A BETTER TOMORROW

ITALY®
Touching hearts, changing lives

**JKH - 509**

***Finish :*** *Silk Black, Satin SS, Rose Gold*

| SIZE | 200mm | 300mm | 450mm | 600mm |
|---|---|---|---|---|
| PACKING (PCS) | 1 PCS | | | |

# ELEVATE YOUR EVERYDAY ESSENTIALS

ITALY®
Touching hearts, changing lives

***Finish :*** *China Black, Satin SS, Rose Gold*

**JKH - 510**

| SIZE | 200mm | 300mm | 450mm |
|---|---|---|---|
| PACKING (PCS) | 1 PCS | | |

# INNOVATION AT EVERY TURN

ITAALY®
Touching hearts, changing lives

**JKH - 511**

***Finish :*** *Black-PVD Gold, Satin SS-CP, Black-PVD RG*

| SIZE | 200mm | 300mm | 450mm | 600mm |
|---|---|---|---|---|
| PACKING (PCS) | 1 PCS | | | |

# A JOURNEY THROUGH DESIGN EXCELLENCE

ITALY®
Touching hearts, changing lives

***Finish :*** *Black-Wood, Satin SS-Wood, Rose Gold-Wood*

**JKH - 516**

| | | | | |
|---|---|---|---|---|
| **SIZE** | 200mm | 300mm | 450mm | 600mm |
| **PACKING (PCS)** | 1 PCS | | | |

# CRAFTING DREAMS INTO REALITY

ITAALY®
Touching hearts, changing lives

**JKH - 517**

***Finish :*** *Black-Wood, Satin SS-Wood, Rose Gold-Wood*

| SIZE | 200mm | 300mm | 450mm | 600mm |
|---|---|---|---|---|
| PACKING (PCS) | 1 PCS | | | |

YOUR
STYLE
OUR
CRAFT

ITALY®
Touching hearts, changing lives

***Finish :*** *Black-Wood, Satin SS-Wood, Rose Gold-Wood*

**JKH - 518**

| SIZE | 200mm | 300mm | 450mm | 600mm |
|---|---|---|---|---|
| PACKING (PCS) | 1 PCS | | | |

# DESIGN WITH A PURPOSE

ITAALY®
Touching hearts, changing lives

**JKH - 519**

***Finish :*** *Black-Wood, Satin SS-Wood, Rose Gold-Wood*

| SIZE | 200mm | 300mm | 450mm | 600mm |
|---|---|---|---|---|
| PACKING (PCS) | 1 PCS | | | |

CRAFTED FOR THE MODERN WORLD

ITALY®
Touching hearts, changing lives

***Finish :*** *Matt Black, Satin SS, Rose Gold, Gold*

**JKH - 524**

| SIZE | 200mm | 300mm | 450mm |
|---|---|---|---|
| PACKING (PCS) | 1 PCS | | |

# CRAFTING QUALITY ONEPIECE AT A TIME

ITALY®
Touching hearts, changing lives

**JKH - 525**

***Finish :*** *Matt Black, Satin SS, Rose Gold, Gold*

| SIZE | 200mm | 300mm | 450mm |
|---|---|---|---|
| PACKING (PCS) | 1 PCS | | |

YOUR
SPACE
YOUR
STYLE

ITALY®
Touching hearts, changing lives

***Finish :*** *Matt Black, Satin SS, Rose Gold, Gold*

**JKH - 526**

| SIZE | 200mm | 300mm | 450mm |
|---|---|---|---|
| PACKING (PCS) | 1 PCS | | |

# CRAFTED WITH PURPOSE

ITAALY®
Touching hearts, changing lives

**JKH - 527**

***Finish :*** *Matt Black, Satin SS, Rose Gold, Gold*

| SIZE | 200mm | 300mm | 450mm |
|---|---|---|---|
| PACKING (PCS) | 1 PCS | | |

# STEEL HANDLE

*Luxuriate in Every Moment*

# YOUR DAILY DOSE OF LUXURY

2001

2002

2003

2004

2019

2020

2021

2022

2023

2024

ITALY®
Touching hearts, changing lives

# WHERE LUXURY MEETS COMFORT

2025

2026

2027

2028

2029

ITALY®
Touching hearts, changing lives

Designed to Inspire

*Built to Last*

# KITCHEN PROFILE

# A JOURNEY THROUGH INNOVATION

ITALY®
Touching hearts, changing lives

***Finish :*** *Matt Black, SS Brush, Rose Gold, Gold, CP*

**JKH - 101 BS**

| | | |
|---|---|---|
| SIZE | 6" | 8" TO 36" |
| PACKING (PCS) | 32 | 16 |

# QUALITY IN EVERY DETAIL

ITAALY®
Touching hearts, changing lives

***Finish :*** *Matt Black, SS Brush, Rose Gold, Gold, CP*

**JKH - 102**

| SIZE | 6" | 8" TO 36" |
|---|---|---|
| PACKING (PCS) | 40 | 20 |

YOUR
PERFECT
MATCH

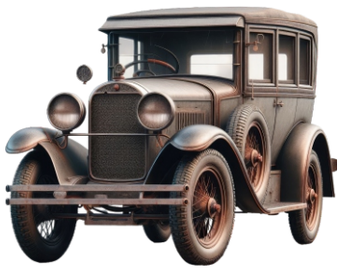

ITALY®
Touching hearts, changing lives

***Finish :*** *Matt Black, SS Brush, Rose Gold, Gold, CP*

**JKH - 103**

| SIZE | 6" | 8" TO 36" |
|---|---|---|
| PACKING (PCS) | 40 | 20 |

DESIGN
YOUR
WORLD
WITH US

ITALY®
Touching hearts, changing lives

**JKH - 104 BS**

***Finish :*** *Matt Black, SS Brush, Rose Gold, Gold, CP*

| | | |
|---|---|---|
| SIZE | 6" | 8" TO 36" |
| PACKING (PCS) | 32 | 16 |

EXPERIENCE
THE
DIFFERENCE

ITALY®
Touching hearts, changing lives

***Finish :*** *Matt Black, SS Brush, Rose Gold, Gold, CP*

**JKH - 106 BS**

| | | |
|---|---|---|
| SIZE | 6" | 8" TO 36" |
| PACKING (PCS) | 32 | 16 |

# STRENGTH AND STYLE IN EVERY PIECE

ITALY®
Touching hearts, changing lives

***Finish :*** *Matt Black, SS Brush, Rose Gold, Gold, CP*

**JKH - 108**

| SIZE | 6" | 8" TO 36" |
|---|---|---|
| PACKING (PCS) | 40 | 20 |

ELEVATE
YOUR
HARDWARE
EXPERIENCE

ITALY®
Touching hearts, changing lives

**Finish :** *Matt Black, SS Brush, Rose Gold, Gold, CP*

**JKH - 109 BS**

| SIZE | 6" | 8" TO 36" |
|---|---|---|
| PACKING (PCS) | 32 | 16 |

# YOUR GUIDE TO TIMELESS DESIGN

ITALY®
Touching hearts, changing lives

**JKH - 112 BS**

***Finish :*** *Matt Black, SS Brush, Rose Gold, Gold, CP*

| | | |
|---|---|---|
| SIZE | 6" | 8" TO 36" |
| PACKING (PCS) | 32 | 16 |

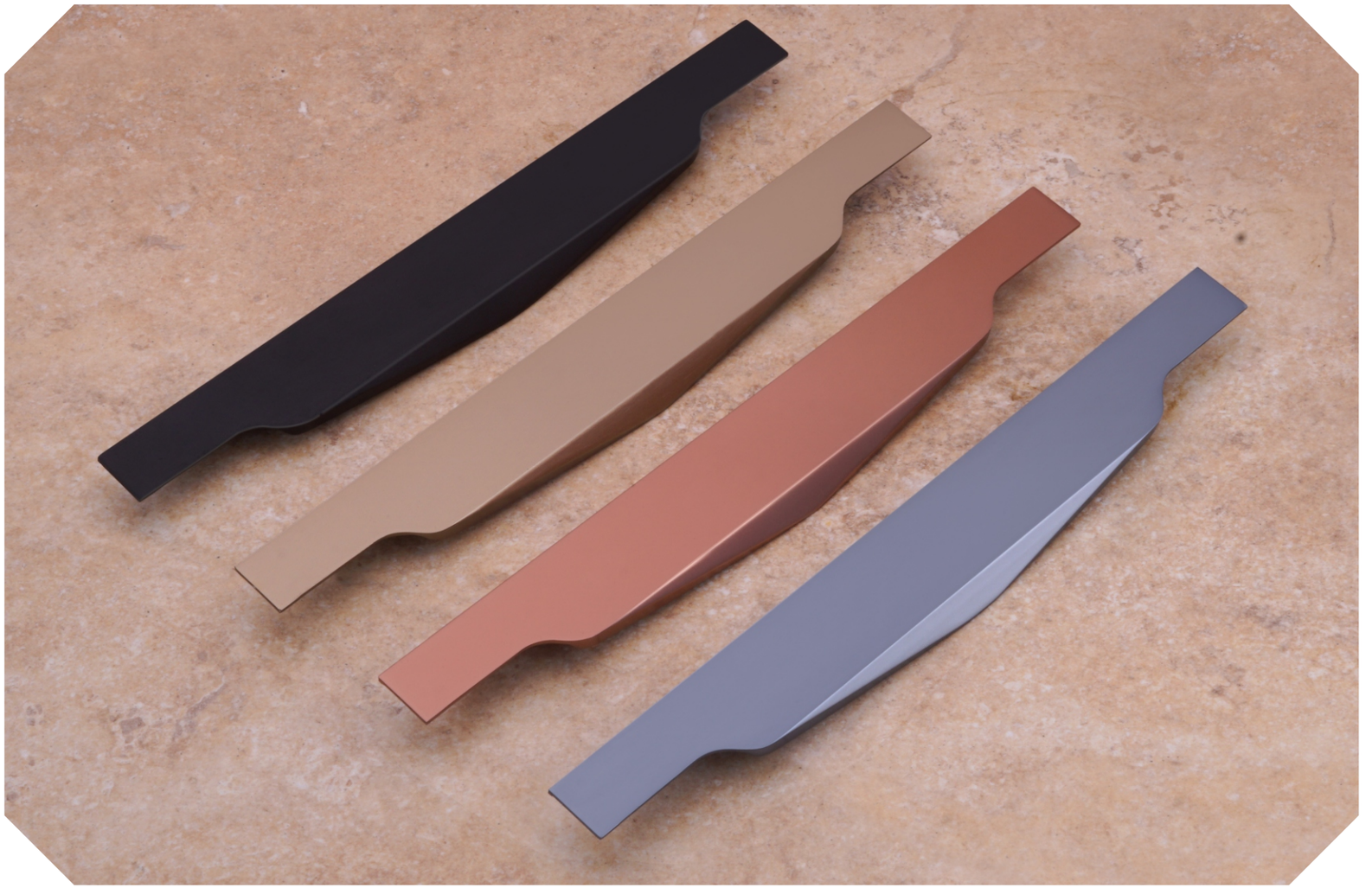

DISCOVER
A WORLD
OF QUALITY

ITALY®
Touching hearts, changing lives

***Finish :*** *Matt Black, SS Brush, Rose Gold, Gold, CP*

**JKH - 110 BS**

| | | |
|---|---|---|
| SIZE | 6" | 8" TO 36" |
| PACKING (PCS) | 32 | 16 |

# QUALITY IN EVERY DETAIL

ITALY®
Touching hearts, changing lives

***Finish :*** *Matt Black, SS Brush, Rose Gold, Gold, CP*

**JKH - 116 BS**

| SIZE | 6" | 8" TO 36" |
|---|---|---|
| PACKING (PCS) | 32 | 16 |

YOUR
STYLE
YOUR
CHOICE

ITALY®
Touching hearts, changing lives

***Finish :*** *Matt Black, SS Brush, Rose Gold, Gold, CP*

**JKH - 113 BS**

| | | |
|---|---|---|
| SIZE | 6" | 8" TO 36" |
| PACKING (PCS) | 32 | 16 |

# STRENGTH AND STYLE IN EVERY PIECE

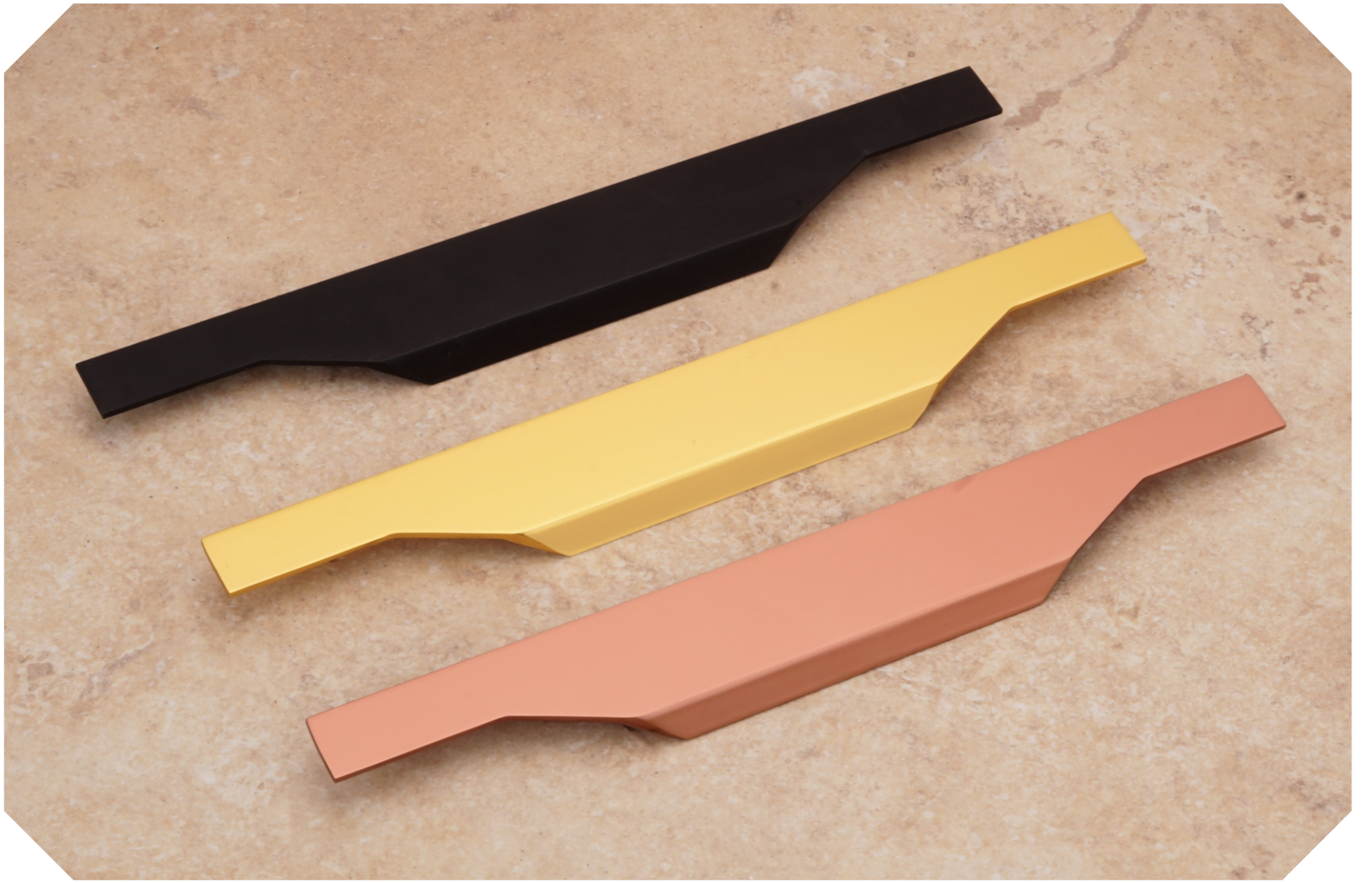

ITALY®
Touching hearts, changing lives

**Finish :** *Matt Black, SS Brush, Rose Gold, Gold, CP*

**JKH - 115**

| SIZE | 6" | 8" TO 36" |
|---|---|---|
| PACKING (PCS) | 32 | 16 |

# A JOURNEY THROUGH INNOVATION

ITALY®
Touching hearts, changing lives

**JKH - 115**

| | | | |
|---|---|---|---|
| **FINISH** | SS BRUSH | MATT BLACK | RG |
| **SIZE** | 8 FEET | | |

# Mortise
## HANDLES

Designed to
*Make a Difference*

# REDEFINING THE ART OF LIVING

ITALY®
Touching hearts, changing lives

## LILY

| | | | | |
|---|---|---|---|---|
| FINISH | PVD GOLD | PVD RG | BLACK | BRASS ANTIC |
| PACKING | 1 SET | | | |

BRING BACK THE

*good of days*

# KEY STAND

DESIGN
THAT
MATTERS

ITALY®
Touching hearts, changing lives

# DEER

| | | | | |
|---|---|---|---|---|
| FINISH | ANTIC | SS | GOLD | ROSE GOLD |
| PACKING | 1 PCS | | | |

# STYLE THAT SPEAKS VOLUMES

ITALY®
Touching hearts, changing lives

**BIKE**

| | | | |
|---|---|---|---|
| **FINISH** | ANTIC | GOLD | ROSE GOLD |
| **PACKING** | 10 PCS | | |

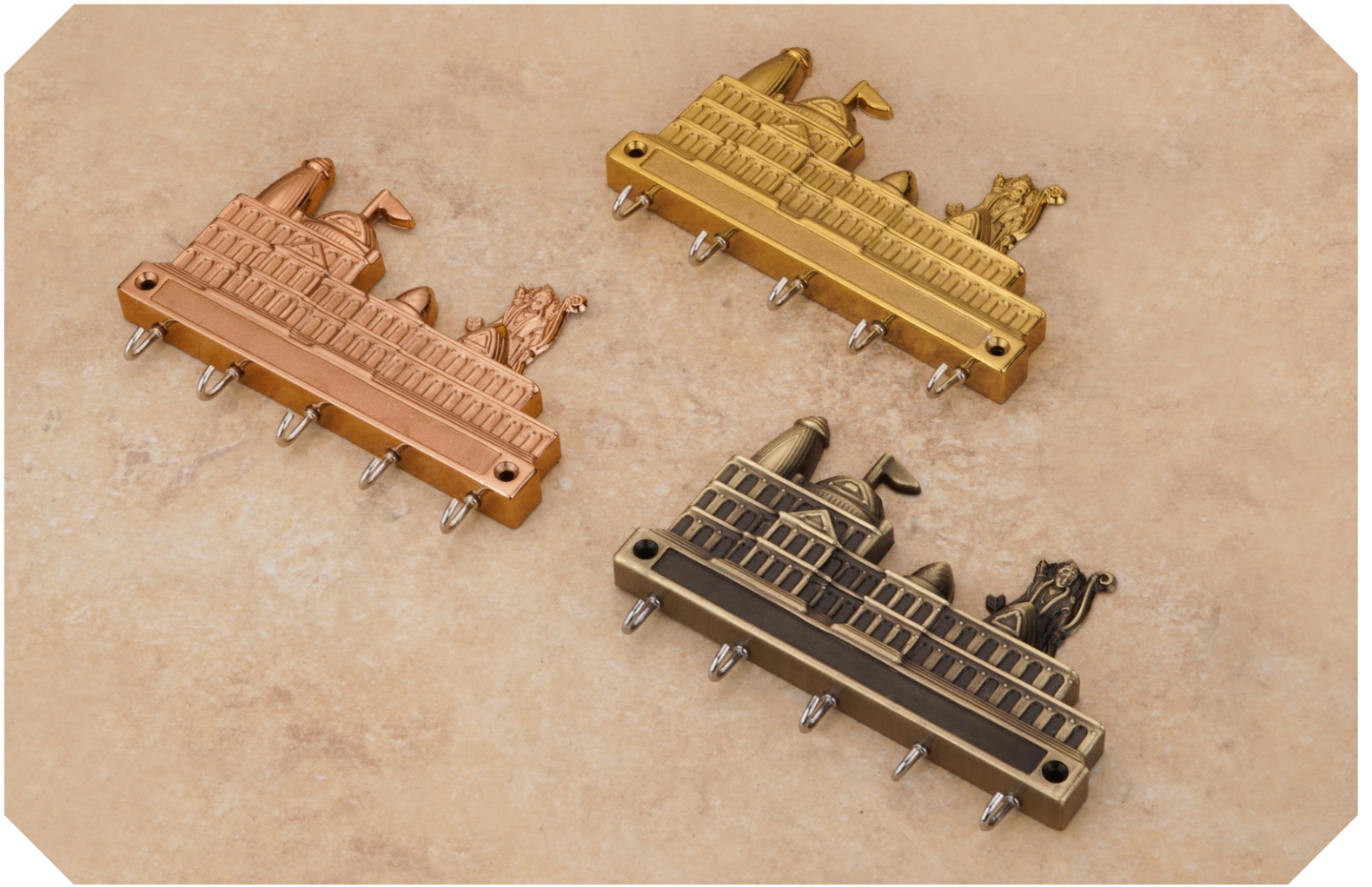

# PRECISION IN EVERY DETAIL

ITALY®
Touching hearts, changing lives

**TEMPLE**

| | | | |
|---|---|---|---|
| **FINISH** | ANTIC | GOLD | ROSE GOLD |
| **PACKING** | 6 PCS | | |

# TIMELESS DESIGN MODERN EDGE

ITALY®
Touching hearts, changing lives

**PLANE**

| | | | |
|---|---|---|---|
| **FINISH** | ANTIC | GOLD | ROSE GOLD |
| **PACKING** | 10 PCS | | |

# INNOVATION WOVEN WITH TRADITION

ITALY®
Touching hearts, changing lives

## CYCLE

| | | | |
|---|---|---|---|
| FINISH | ANTIC | GOLD | ROSE GOLD |
| PACKING | 10 PCS | | |

901

902

904

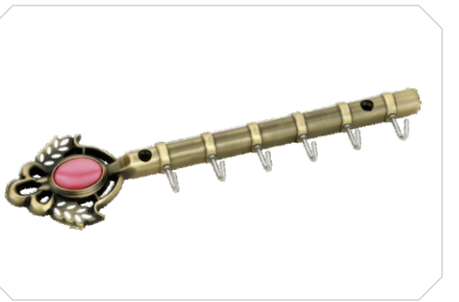

905

906

907

908

909

910

911

912

913

ITALY®
Touching hearts, changing lives

801

802

803

804

805

806

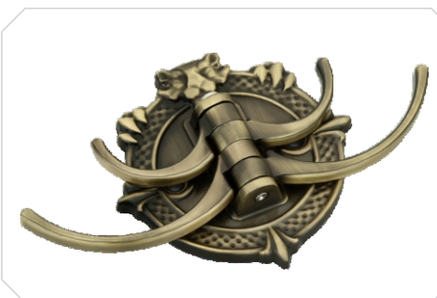

807

808

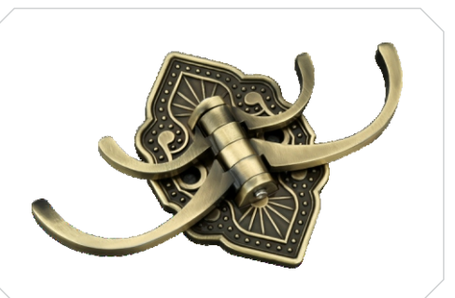

809

YOUR
STYLE
YOUR
CHOICE

ITALY®
Touching hearts, changing lives

KNOB

# LUXURIOUS NATURE

*in your sp*

Elevate Your

*Tools to Transform*

EMPOWE
RING YOUR
IDEAS

ITALY®
Touching hearts, changing lives

**HARMONY**

| | | | | | |
|---|---|---|---|---|---|
| **FINISH** | PVD GOLD | PVD RG | CP | BLACK | ANTIC |
| **PACKING** | 25 PCS | | | | |

# YOUR RELIABLE RESOURCE

ITALY®
Touching hearts, changing lives

**GLOBEX**

| | | | | | |
|---|---|---|---|---|---|
| **FINISH** | PVD GOLD | PVD RG | CP | BLACK | ANTIC |
| **PACKING** | 25 PCS | | | | |

DURABILITY
YOU CAN
TRUST

ITALY®
Touching hearts, changing lives

**PRISM**

| | | | | | |
|---|---|---|---|---|---|
| **FINISH** | PVD GOLD | PVD RG | CP | BLACK | ANTIC |
| **PACKING** | 25 PCS | | | | |

# QUALITY YOU CAN RELY ON

ITAALY®
Touching hearts, changing lives

**ROUNDY**

| | | | | | |
|---|---|---|---|---|---|
| **FINISH** | PVD GOLD | PVD RG | CP | BLACK | ANTIC |
| **PACKING** | 25 PCS | | | | |

CRAFT
WITH CONFI
DENCE

ITALY®
Touching hearts, changing lives

# VORTEX RING

| | | | | | |
|---|---|---|---|---|---|
| FINISH | PVD GOLD | PVD RG | CP | BLACK | ANTIC |
| PACKING | 25 PCS | | | | |

# UPGRADE YOUR TOOLKIT

ITALY®
Touching hearts, changing lives

**RINGPILLAR**

| | | | | | |
|---|---|---|---|---|---|
| **FINISH** | PVD GOLD | PVD RG | CP | BLACK | ANTIC |
| **PACKING** | 25 PCS | | | | |

POWER
YOUR
PROJECTS

ITALY®
Touching hearts, changing lives

**ECHO**

| | | | | | |
|---|---|---|---|---|---|
| **FINISH** | PVD GOLD | PVD RG | CP | BLACK | ANTIC |
| **PACKING** | 25 PCS | | | | |

HARDWARE
DONE
RIGHT

ITALY®
Touching hearts, changing lives

**SAPER**

| | | | | | |
|---|---|---|---|---|---|
| **FINISH** | PVD GOLD | PVD RG | CP | BLACK | ANTIC |
| **PACKING** | 25 PCS | | | | |

KNOW
LEDGE THAT
TRANS
FORMS

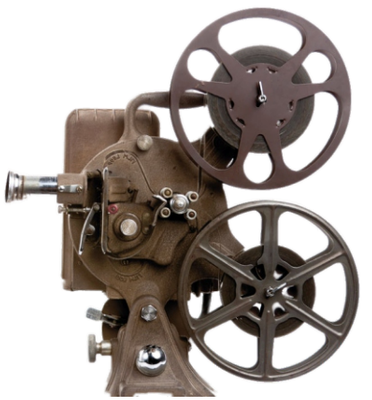

ITALY®
Touching hearts, changing lives

**VORTEX ROUND**

| | | | | | |
|---|---|---|---|---|---|
| FINISH | PVD GOLD | PVD RG | CP | BLACK | ANTIC |
| PACKING | 25 PCS | | | | |

# QUALITY YOU CAN TRUST

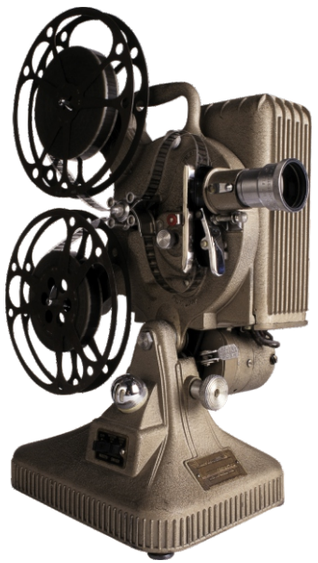

ITAALY®
Touching hearts, changing lives

**ECLIPSE**

| | | | | | |
|---|---|---|---|---|---|
| **FINISH** | PVD GOLD | PVD RG | CP | BLACK | ANTIC |
| **PACKING** | 25 PCS | | | | |

CRAFT
WITH CONFI
DENCE

ITALY®
Touching hearts, changing lives

**ELITE**

***Finish :*** *Black , Pvd Gold , Pvd Rose Gold*

| | |
|---|---|
| SIZE | 32mm |
| PACKING | 40 PCS |

INSPIRE
EMPOWER
ACHIEVE

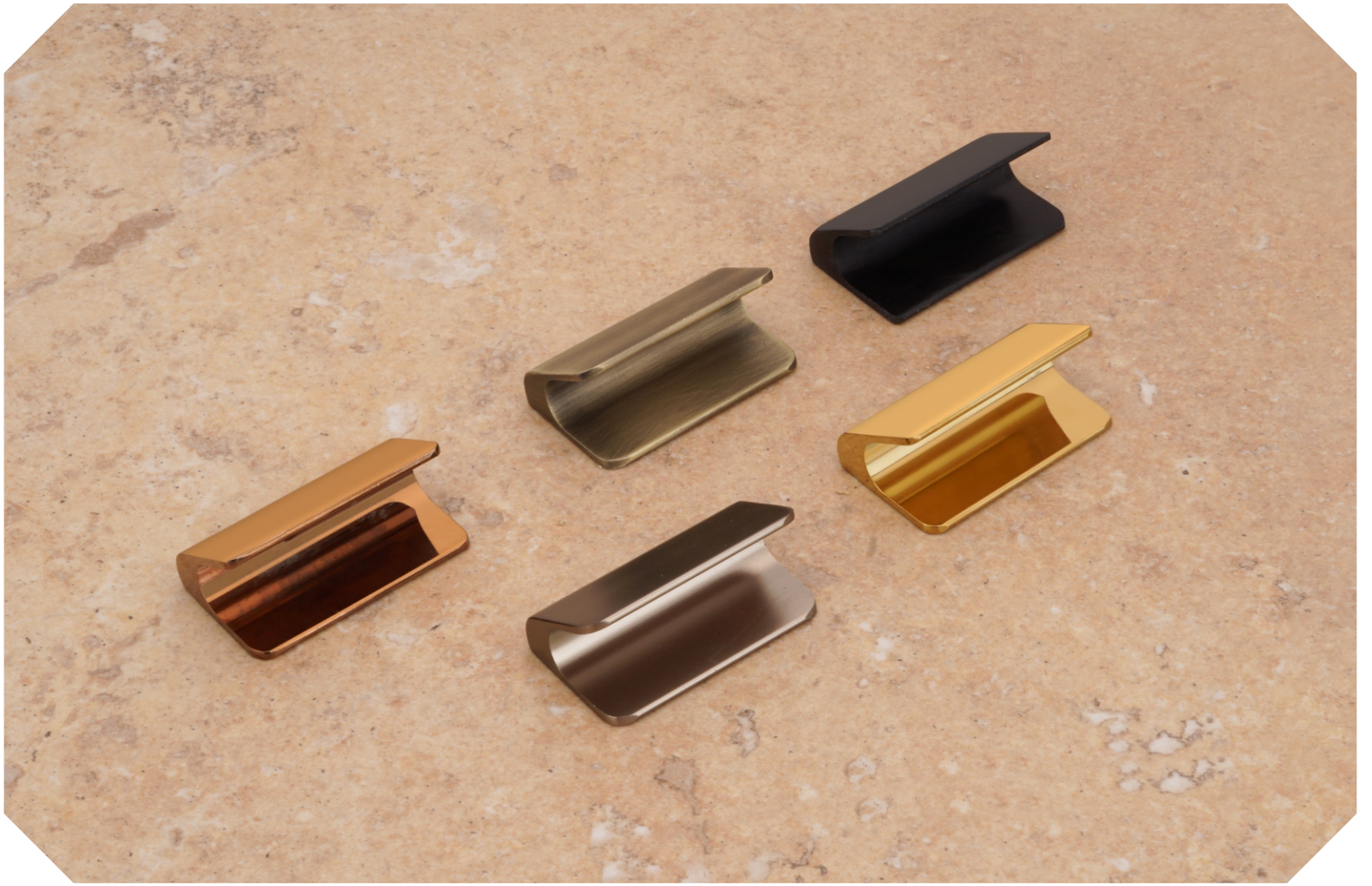

ITALY®
Touching hearts, changing lives

**JKH 33**

***Finish :*** *Pvd Gold , PVD Rose Gold , SS, Black ,Antic*

| | |
|---|---|
| **SIZE** | **2"** |
| **PACKING** | **40 PCS** |

WHERE
PASSION
MEETS
PURPOSE

ITALY®
Touching hearts, changing lives

***Finish :*** *Pvd Gold , Pvd Rose Gold , SS , Black ,Antic*

**JKH 77**

| | |
|---|---|
| **SIZE** | **2"** |
| **PACKING** | **40 PCS** |

YOUR
VISION
OUR
SUPPORT

ITAALY®
Touching hearts, changing lives

**VIVID ROUND**

| | | | | | |
|---|---|---|---|---|---|
| **FINISH** | PVD GOLD | PVD RG | CP | BLACK | ANTIC |
| **PACKING** | 25 PCS | | | | |

# SOFA LEG

Elevate Your
*Everyday Experience*

# HARDWARE FOR EVERY PURPOSE

ITALY®
Touching hearts, changing lives

**AURA**

***Finish :*** *Black-Pvd Gold , Gold-Pvd Gold , RG-Pvd RG , SS-Pvd RG*

| | | |
|---|---|---|
| **SIZE** | 4" | 6" |
| **PACKING** | 18 PCS | 12 PCS |

BUILT FOR
PERFOR
MANCE

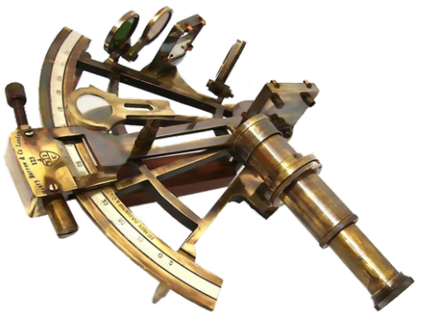

ITALY®
Touching hearts, changing lives

***Finish :*** *Black-Pvd Gold , Gold-Pvd Gold , RG-Pvd RG , SS-Pvd RG*

**VISTA**

| | | |
|---|---|---|
| **SIZE** | 4" | 6" |
| **PACKING** | 18 PCS | 12 PCS |

# TOOLS FOR EVERY PROJECT

ITAALY®
Touching hearts, changing lives

**ZEN**

***Finish :*** *Black-Pvd Gold , Gold-Pvd Gold , RG-Pvd RG , SS-Pvd RG*

| | | |
|---|---|---|
| **SIZE** | 4" | 6" |
| **PACKING** | 18 PCS | 12 PCS |

POWERING
YOUR
CREATIVITY

ITALY®
Touching hearts, changing lives

***Finish :*** *Black-Pvd Gold , Gold-Pvd Gold , RG-Pvd RG , SS-Pvd RG*

**NEST**

| | | |
|---|---|---|
| **SIZE** | 4" | 6" |
| **PACKING** | 18 PCS | 12 PCS |

TOOLS
THAT
CHANGE
LIVES

ITALY®
Touching hearts, changing lives

**AXIS**

***Finish :*** *Black-Pvd Gold , Gold-Pvd Gold , RG-Pvd RG , SS-Pvd RG*

| | | |
|---|---|---|
| **SIZE** | 4" | 6" |
| **PACKING** | 18 PCS | 12 PCS |

BUILT FOR
YOUR
VISION

ITALY®
Touching hearts, changing lives

***Finish :*** *Black-Pvd RG , Wengi-CP*

**ZONE**

| | | | |
|---|---|---|---|
| **SIZE** | 3" | 4" | 6" |
| **PACKING** | 24 PCS | 18 PCS | 12 PCS |

# THE ART OF BUILDING

ITAALY®
Touching hearts, changing lives

**HORIZON**

***Finish :*** *Black-RG , Wengi-CP*

| | | | |
|---|---|---|---|
| **SIZE** | 3" | 4" | 6" |
| **PACKING** | 24 PCS | 18 PCS | 12 PCS |

QUALITY
HARDWARE
QUALITY LIFE

ITALY®
Touching hearts, changing lives

**LUNA**

***Finish :*** *Black , Gold , Rose Gold*

| | | | |
|---|---|---|---|
| **SIZE** | 3" | 4" | 6" |
| **PACKING** | 24 PCS | 18 PCS | 12 PCS |

# HARDWARE FOR EVERY HOME

ITALY®
Touching hearts, changing lives

**VITA**

***Finish :*** *Black , Gold , Rose Gold*

| | | | |
|---|---|---|---|
| **SIZE** | 3" | 4" | 6" |
| **PACKING** | 24 PCS | 18 PCS | 12 PCS |

YOUR
HARDWARE
HAVEN

ITALY®
Touching hearts, changing lives

**CELO**

***Finish :*** *Black , Gold , Rose Gold*

| | | | |
|---|---|---|---|
| **SIZE** | 3" | 4" | 6" |
| **PACKING** | 24 PCS | 18 PCS | 12 PCS |

401

402

404

405

406

410

411

412

413

414

417

426

ITALY®

Touching hearts, changing lives

451

452

453

454

455

456

457

458

459

460

ITALY®
Touching hearts, changing lives

# THE FEEL OF
# REAL

ITALY®
Touching hearts, changing lives

**Jay Khodiyar Hardware**
**Rajkot**